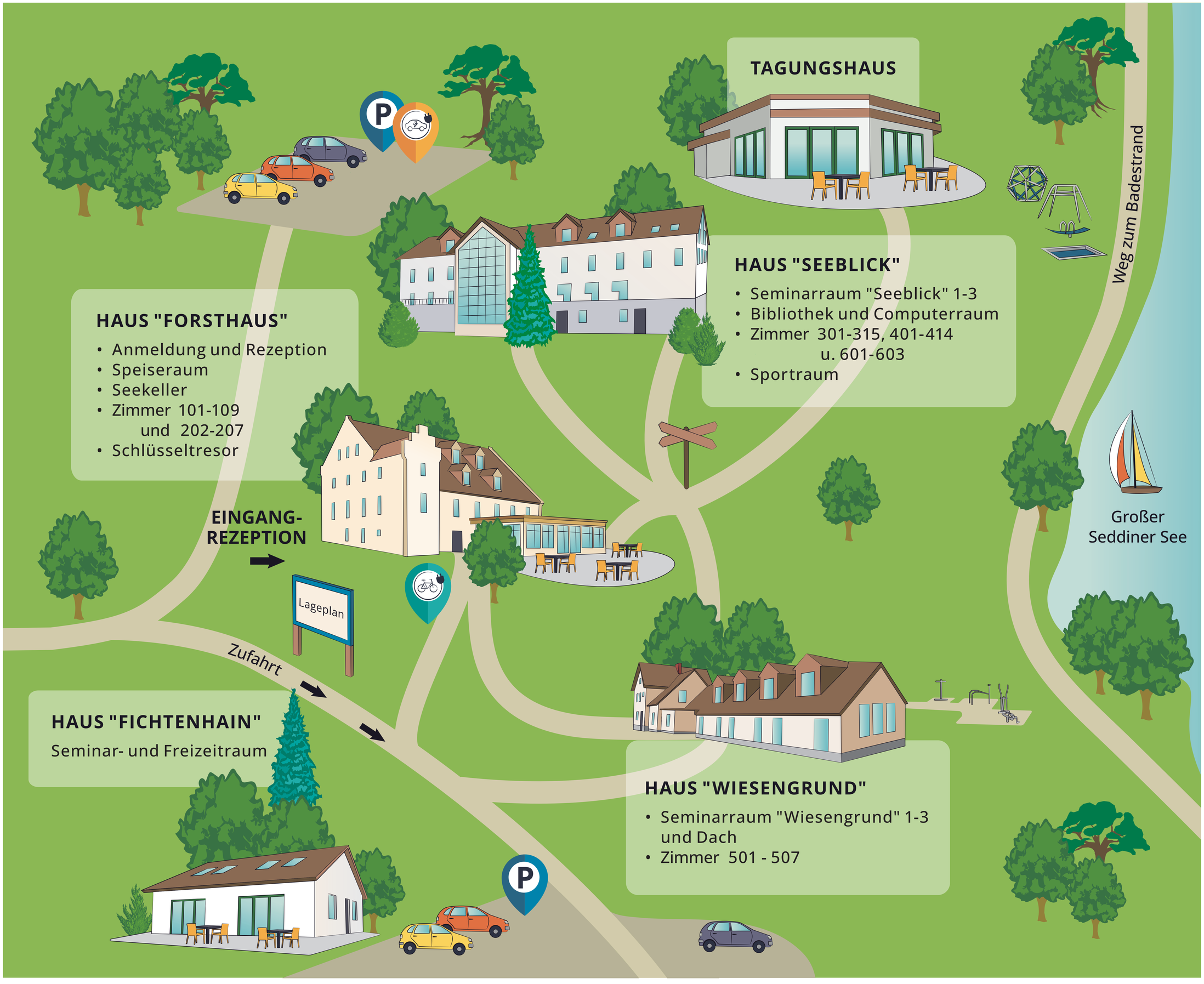Lageplan Heimvolkshochschule am Seddiner See